

RIF . S54 02

RIF . S60 02

CONTROLLO CENTRATURA PER VELOCITA' 2.000 G/MIN

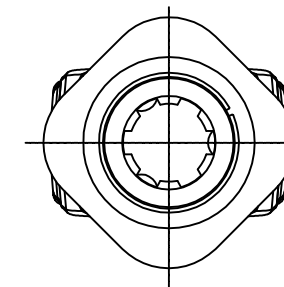

**WARNING!**



SECTIONS OF THE ASSEMBLY MARKED ARE NOT SHIELDED AND MUST BE SHIELDED BY AN INTERACTIVE GUARDING SYSTEM BINACCHI Srl DECLINES RESPONSIBILITY IF PROPER GUARD ARE NOT PROVIDED OR MAINTAINED.

TIPO-TYPE  
TYP

S2

CLIENTE-CUSTOMER-CLIENT-KUNDE

DANI-TECH A/S per GMR

DATA

28/10/19

RIF.CLIENTE-CUSTOMER REF.-REF.CLIENT-BEZUG KUNDE

TIPO DI MACCHINA-TYPE OF IMPLEMENT-TYPE DE MACHINE-MASCHINENTYPE

VISTO

MODIFICHE-MODIFICATIONS-ANDERUNGEN-MODIFICACIONES

POTENZA : 21 Cv (540 g/min)  
COPPIA : 270 Nm (540 g/min)

NOTE : Spec per : controllo centratura



CODICE C.E.D.  
S2D10100S60001